

Flute

Cheers

Cheer 1- Let's Go Eagles!

Cheer 2

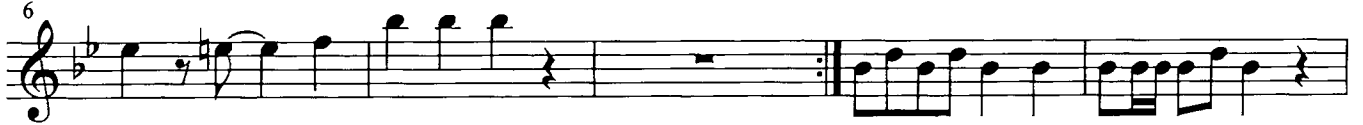

Cheer #3

Cheer #4

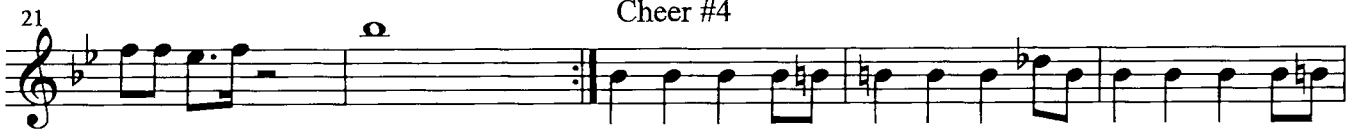

Cheer 5

Cheer #6

49

Cheer #7

54

59

65

Cheer #8

70

2

76

82

87

Cheer #9

92

97

9

Clarinet in B \flat

Cheers

[Composer]

Cheer #6

Clar.

50

55

61

67

74

80

86

Cheer #9

91

96

Alto Saxophone

Cheers

Cheer 1

6

Cheer 2

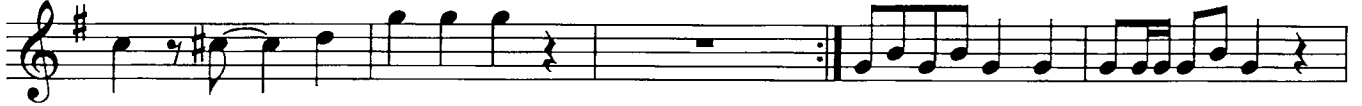

11

16

Cheer 3

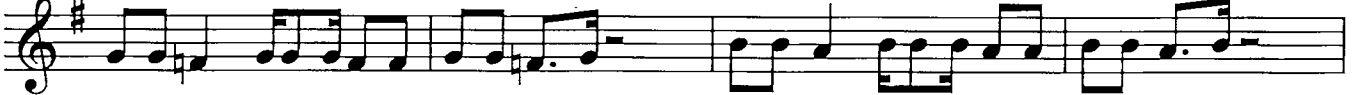

20

Cheer 4

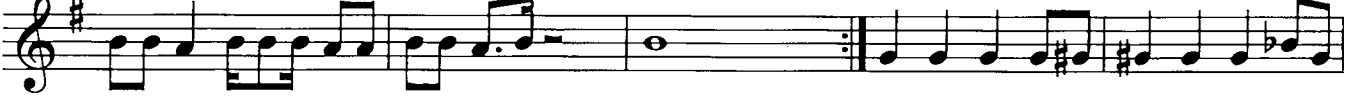

25

29

Cheer 5

33

38

43

A1to

Cheer #6

48

53

58

64

70

76

82

87

Cheer #9

92

97

B \flat 1st Part

Cheers

Cheer #1

Cheer #2

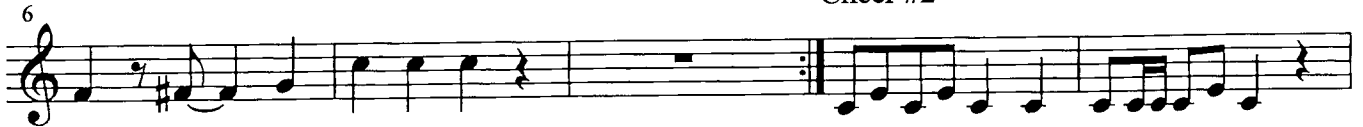

Cheer #3

Cheer #4

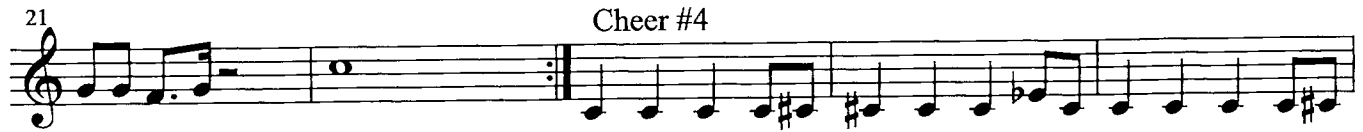

Cheer #5

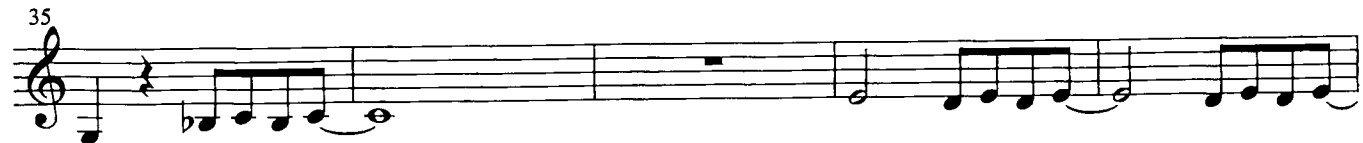

Cheer #6

50 b^{\flat}

Cheer #7

55

61

Cheer #8

67 2

74

80

86

Cheer #9

91

96 9

Cheers

Cheer 1

ombone

Cheer 2

Cheer 3

Cheer 4

Cheer 5

Cheer #6

Cheers

Cheer 7

Cheer 8

Cheer #9

