

Flute

Come Fly With Me/I Get Around

Swing ♩ = 124 

5 **2** *mf* **3** *f* **3** *mf* **3**

17 *f* *mf* **3**

26 **2** **2** *f* *mf* **3**

35 *sf* *tr* *f*

Bright Rock (♩ = 152)

41 *ff* *f*

47 *f*

Student leadership includes...

2

54 **54** **3** *Flute*

63 **64**

72 **74**

80 **82** **3** *f*

89

95

Detailed description of the musical score: The score is for a Flute part, spanning measures 54 to 95. It is written in a treble clef with a key signature of three flats (B-flat, E-flat, A-flat) and a 3/4 time signature. The music consists of several lines of notation. Measure 54 begins with a triplet of eighth notes. Measures 54-80 contain various melodic phrases with slurs and accents. Measure 80 features a triplet of eighth notes followed by a forte (f) dynamic marking. Measure 89 has a fermata over a whole note. Measure 95 ends with a fermata over a whole note. The word 'Flute' is written above the staff at the beginning of the piece.

Come Fly With Me/I Get Around

Clarinet in B \flat

Swing $\text{♩} = 124 = \overset{\text{3}}{\text{♩}}$

9 *mf* *mf* *mp* *mf*

17 *f* *mf*

26 *sfz* *f*

35 *f*

41 Bright Rock ($\text{♩} = 152$)

47 *ff* *f*

2

Clarinet in B \flat

54 54

3

63 64

72 74

tr

80 82

3

f

89

95 95

tr

Come Fly With Me/I Get Around

Alto Saxophone

Swing $\text{♩} = 124$ $\text{♩} = 124$ $\text{♩} = 124$

14 *mf* *mf* *mp* *mf*

23 *f* *mf* *f*

31 *f*

38 Bright Rock ($\text{♩} = 152$) *ff*

45 *f*

50

2

Alto Saxophone

54 54

5

64 64

f

71 74

80 82

3

f

90 96

f

96 96

Tenor Saxophone

Come Fly With Me/I Get Around

Swing $\text{♩} = 124$ $\text{♩} = \overset{3}{\text{♩}}$

10 *mf* *mp* *mf* *mp* *mp*

17 **5** **2** *mf* *mf*

27 *f* *f*

34 *f*

41 Bright Rock ($\text{♩} = 152$) *ff* *f*

48

Tenor Saxophone

54 **54**

61 **64**

67

74 **74**

82 **82**

88

95

Come Fly With Me/I Get Around

Trumpet in B \flat 1

Swing $\text{♩} = 124$

5 **5** **2** **3** **2**

17 **17**

25

34 **f** **3** **3**

41 **Bright Rock** ($\text{♩} = 152$) **ff** **f**

47

2

Trumpet in B \flat 1

54 54

3

63 64

72 74

80 82

3

f

89

95

Come Fly With Me/I Get Around

Trumpet in B \flat 2

Swing $\text{♩} = 124$

5 **5** *f* *mf*

17 **17** *mf*

24 *f* *sfz*

33 *f* *ff* *f*

40 **Bright Rock** ($\text{♩} = 152$)

47

2

Trumpet in B \flat 2

54 54

3

63 64

72 74

80 82

3

f

89

95

Come Fly With Me/I Get Around

Mellophone

Swing $\text{♩} = 124$ $\text{♩} \text{ } \text{♩} \text{ } \text{♩} \text{ } \text{♩} \text{ } \text{♩} \text{ } \text{♩}$

mf *mf* *mp* *mf*

14 *mf* *f*

24 *mf* *f*

32 *f*

40 Bright Rock ($\text{♩} = 152$) *ff* *f*

47

2

Mellophone

54 54

5

64 64

f

71 74

f

80 82

3

f

90 90

f

96 96

f

Come Fly With Me/I Get Around

Trombone

Swing $\text{♩} = 124$

5

11

17

24

33

Bright Rock ($\text{♩} = 152$)

41

f *mf* *f* *f* *ff* *f*

V.S.

Trombone

48

54 **54**

62 **64**

68 *f*

74 **74**

82 **82**

89 *f*

95 *f*

2

Baritone

Come Fly With Me/I Get Around

Swing $\text{♩} = 124$ $\text{♪} = \text{♪}^3$

2

5

2

10

17

27

34

41

Bright Rock ($\text{♩} = 152$)

48

mp *mf* *mp* *mp*

mf *f*

mf *f* *mf*

f *f*

ff *f*

2

Baritone

54 54

2

62 64

f

68

74 74

82 82

f

89

f

95

Come Fly With Me/I Get Around

Tuba

Swing ♩ = 124  5

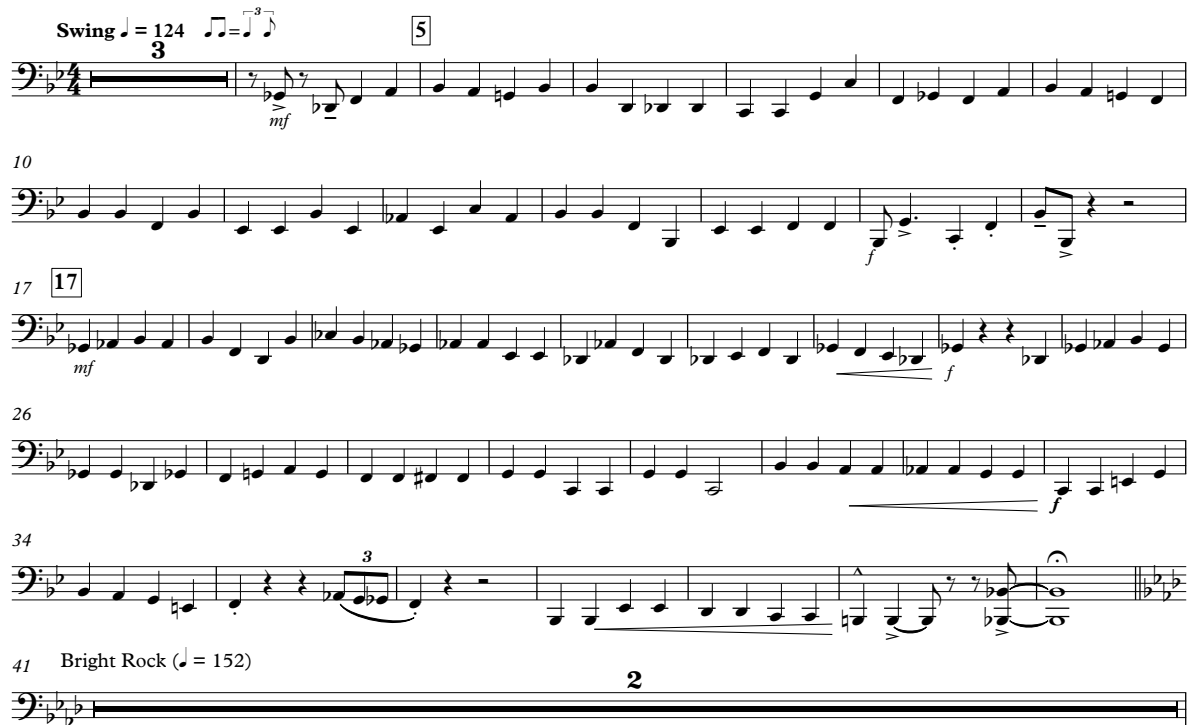

mf

10

f

17 17

mf *f*

26

f

34

f

41 Bright Rock (♩ = 152) 2

43

ff *v* *v* 54 *f*

52

58

64 64

64 *f* 72 74

72

82 82

82 *f*

88 *f*

95

Come Fly With Me/I Get Around

Vibraphone
Cymbals

Swing ♩ = 124 

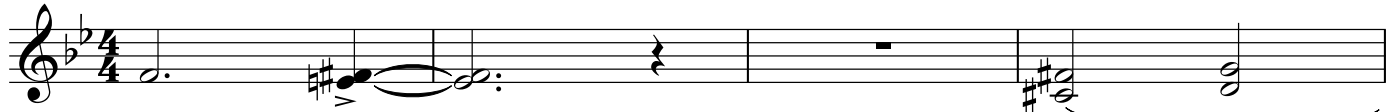

5  *mf*

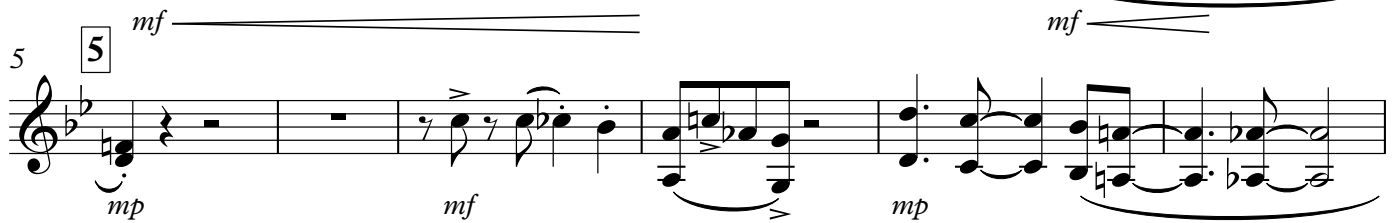

mp *mf* *mp* *mf*

11

mf

17 

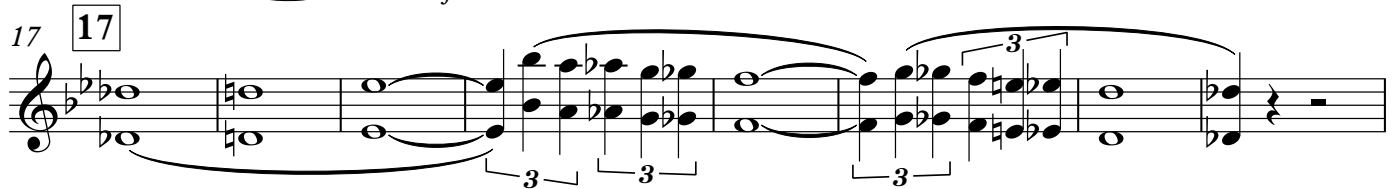

mf

25

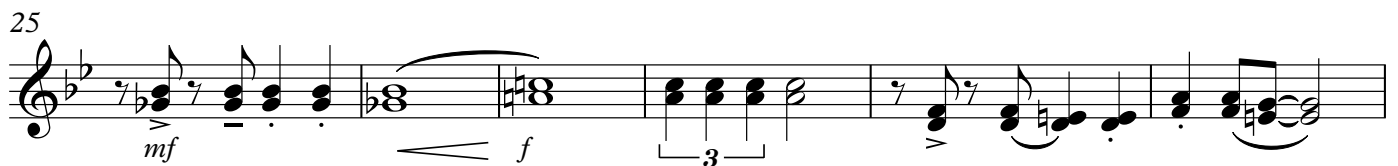

mf *f*

31

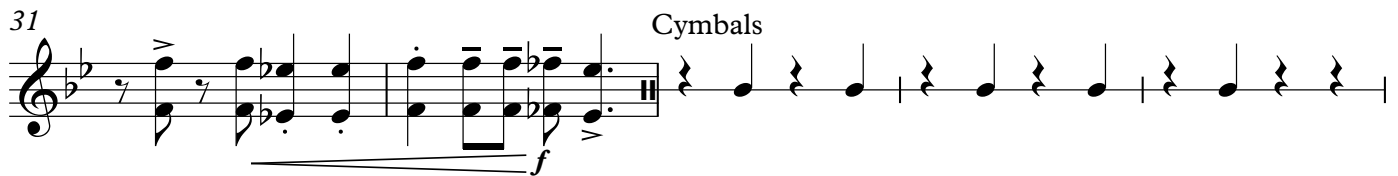

f

Cymbals

36

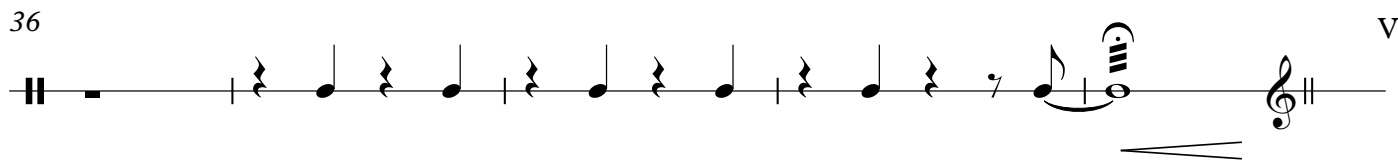

Vibraphone

41 Bright Rock (♩ = 152)

ff *f*

47

V.S.

Vibraphone, Cymbals

53 54

58

63 64

69

74 74

80 82

85

90

96

Come Fly With Me/I Get Around

Marimba
Cymbals

Swing ♩ = 124 $\frac{♩}{3} = \frac{♩}{3}$ 5

9

16 17

22

28

33 Cymbals

39 Bright Rock (♩ = 152)
Marimba

44

49

Marimba, Cymbals

54 **54**

59

64 **64**

69

74 **74**

78

82 **82**

87

92

97

Come Fly With Me/I Get Around

Snare Drum

Swing ♩ = 124

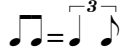

Snare Drum

50

R I I R

54 **54** Sticks

59

r l r l r l r l R I I R

64 64

69

R I I R r l l r r l l r r l l r r l l

73 **74**

78

R I I R

82 **82** Sticks

89

R I I R

94

R I I R

98

r l l r r l l r r l l r r l l > <

Come Fly With Me/I Get Around

Marching Tenor Drums

Swing ♩ = 124 $\frac{4}{4}$ $\frac{2}{2}$ $\frac{3}{4}$ 5

mp

8

13

17 17

23

28

33

38

41 Bright Rock (♩ = 152)

f

3

Marching Tenor Drums

45

r l r l | r r l r l | l r r r l r l r l r | r r l r l | l r

49

r r l r l r l r | r r l r l r l r | r r l r l r l r | r r l r l r l r | r l r l

54 **54** Sticks

r r l r l | r r l r l | r r l r l | r r l r l | r r l r l

59

r r l r l | r r l r l | r r l r l | r r l r l | r l r l

64 **64**

r r l r l | l r r r l r l r l r | r r l r l r l r | r r l r l r l r | r r l r l | l r

69

r l r l r l r l r | r r l r l r l r l r | r l r l | r l l r r l l r r l l r l l | > <

74 **74**

r l r l | r l r l | r l r l | r l r l | r l r l | r l r l

80 **82** Sticks

r l r l | r r l r l | r r l r l | r r l r l | r r l r l | r r l r l

87

r l r l | r r l r l | l r r r l r l r l r | r r l r l r l r | r l r l

92

r r l r l r l r | r r l r l r l r | r r l r l r l r | r r l r l r l r | r r l r l r l r | r l r l

97

r l r l | r l l r r l l r r l l r l l | > <

Marching Bass Drum

Come Fly With Me/I Get Around

Swing ♩ = 124

2 Marching Bass Drum

45

50

54

59

64

69

73

77

82

88

93

97

Come Fly With Me/I Get Around

Marching Cymbals

Swing ♩ = 124
4

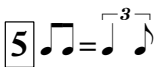
5 

10

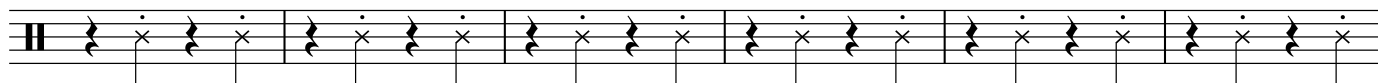

16

17

22

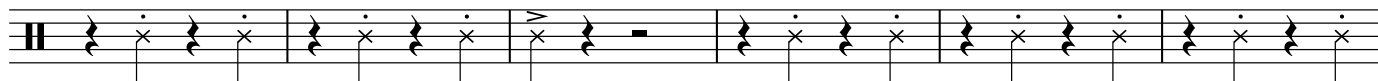

28

2

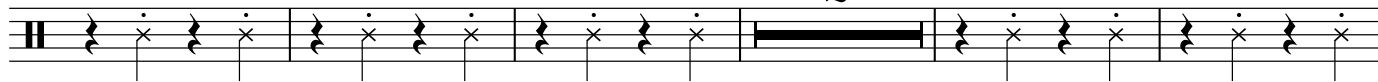

35

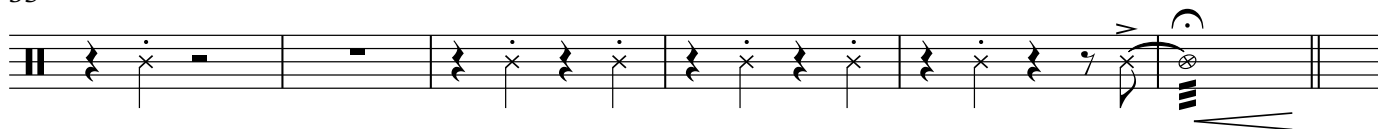

41 Bright Rock (♩ = 152)

3

Marching Cymbals

45

51

54

57

63

64

68

74

74

80

82

86

92

97

Come Fly With Me/I Get Around

Percussion

Swing ♩ = 124

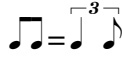

Hi Hat

mp

5 **5**

10

15 **17**

20

25

30

39

Bright Rock (♩ = 152)

42

3 **6**

2

Percussion

53

54

Cowbell

59

64 64

6

74 74

80

82

Cowbell

86

91

6

Come Fly With Me/I Get Around

Percussion

Swing ♩ = 124

4

5 Bongos

9

15

17

21

27

2

BD/Gong

34

40

Bright Rock ♩ = 152

4

Tamb.

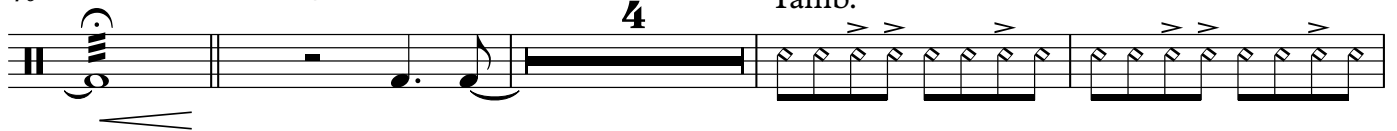

48

Percussion

53 BD

54

Tamb.

58

64

64 Tamb.

68

BD

2

74 74

78

82 82

Tamb.

88

Tamb.

93

96

BD

2
